



Ablation TV endo et epi

Alexis Durand-Dubief

10 mars 2020

Historique patient

- ATCD Première ablation TV en endo

ECG de la TV



25 mm/s 10 mm/mV Low cutoff: 0.1 Hz, High cutoff: 50 Hz, Notch Filter On, (Low Cutoff of 0.05 Hz recommended for diagnostic ECG)

Activation endo et epi

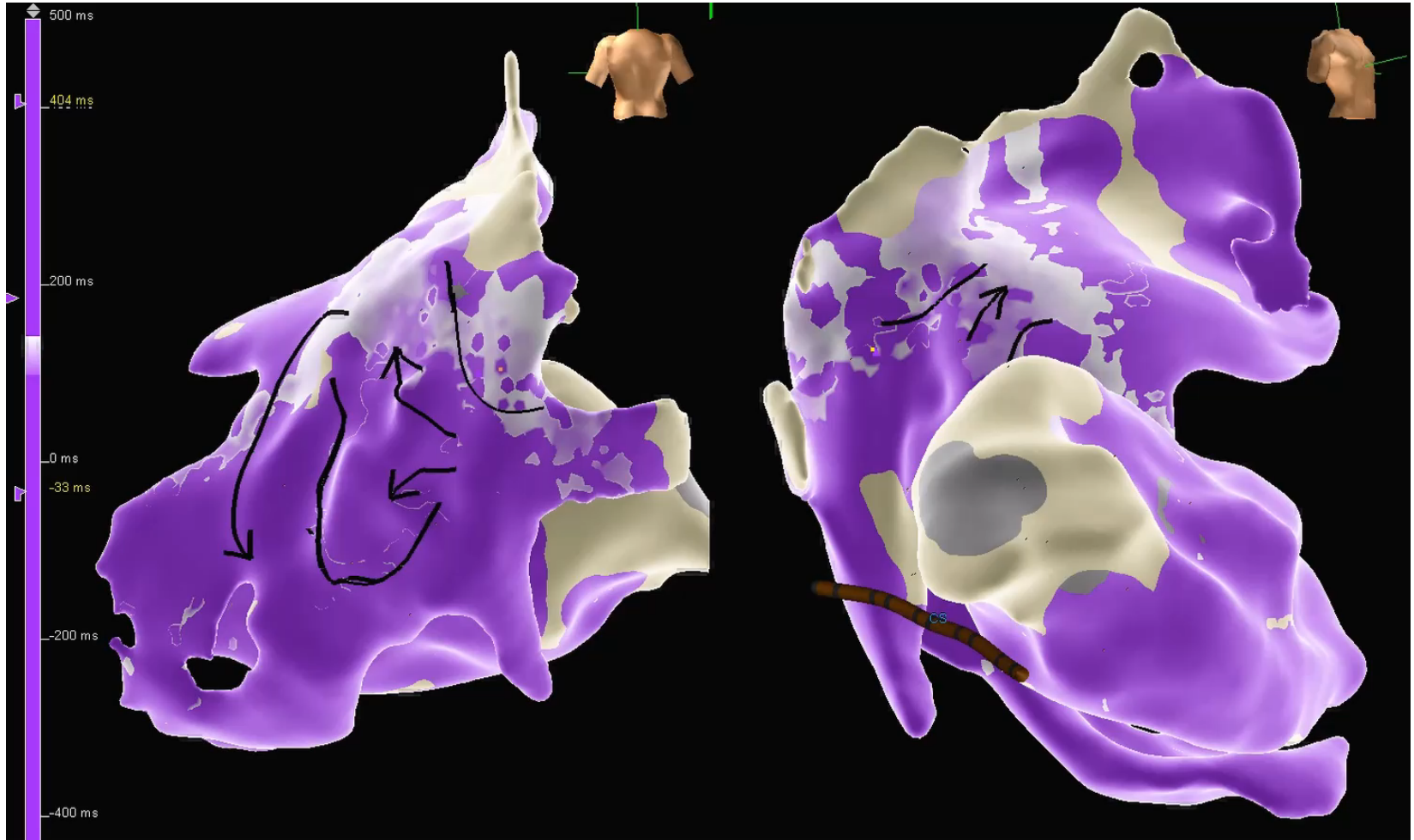

Agilis endo et epi

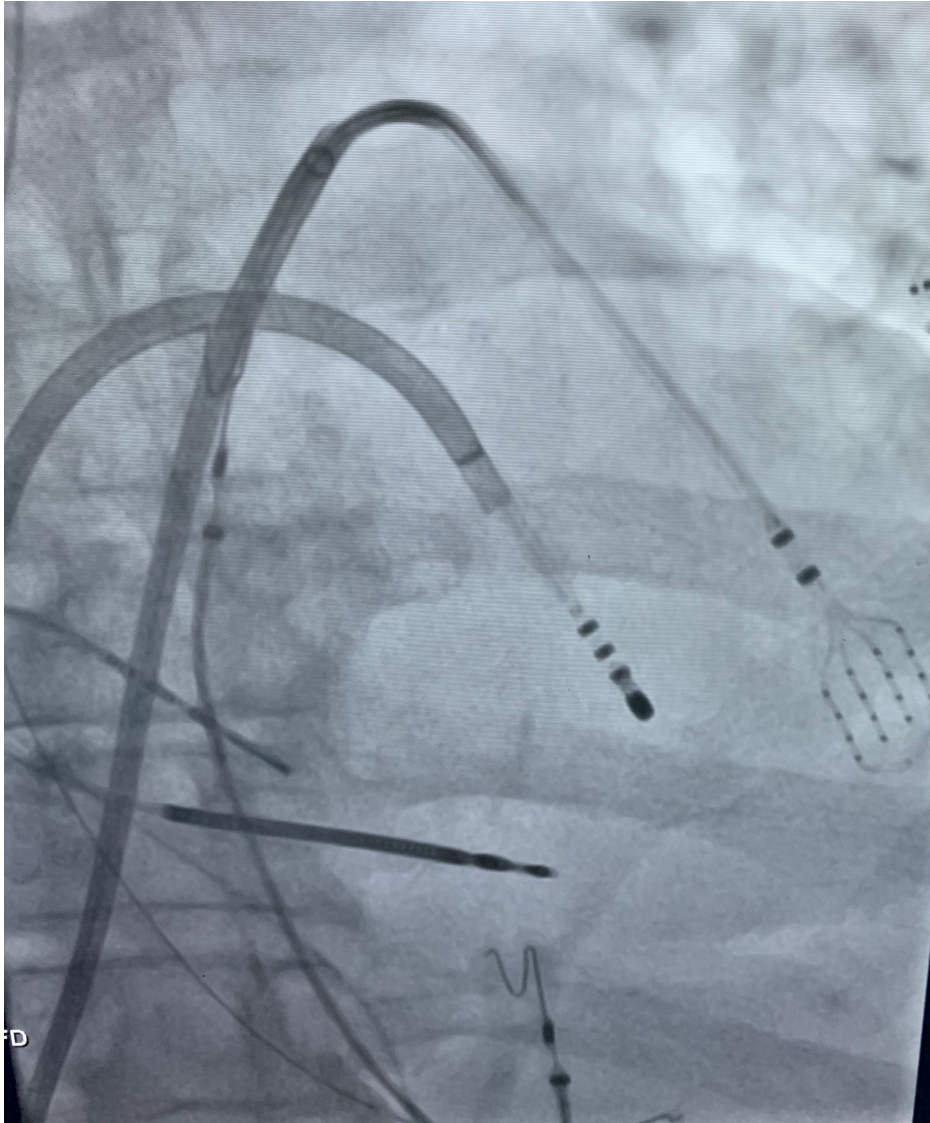

HD Grid en epi, ,Tacticath SE en endo

Vidéo activation en epi

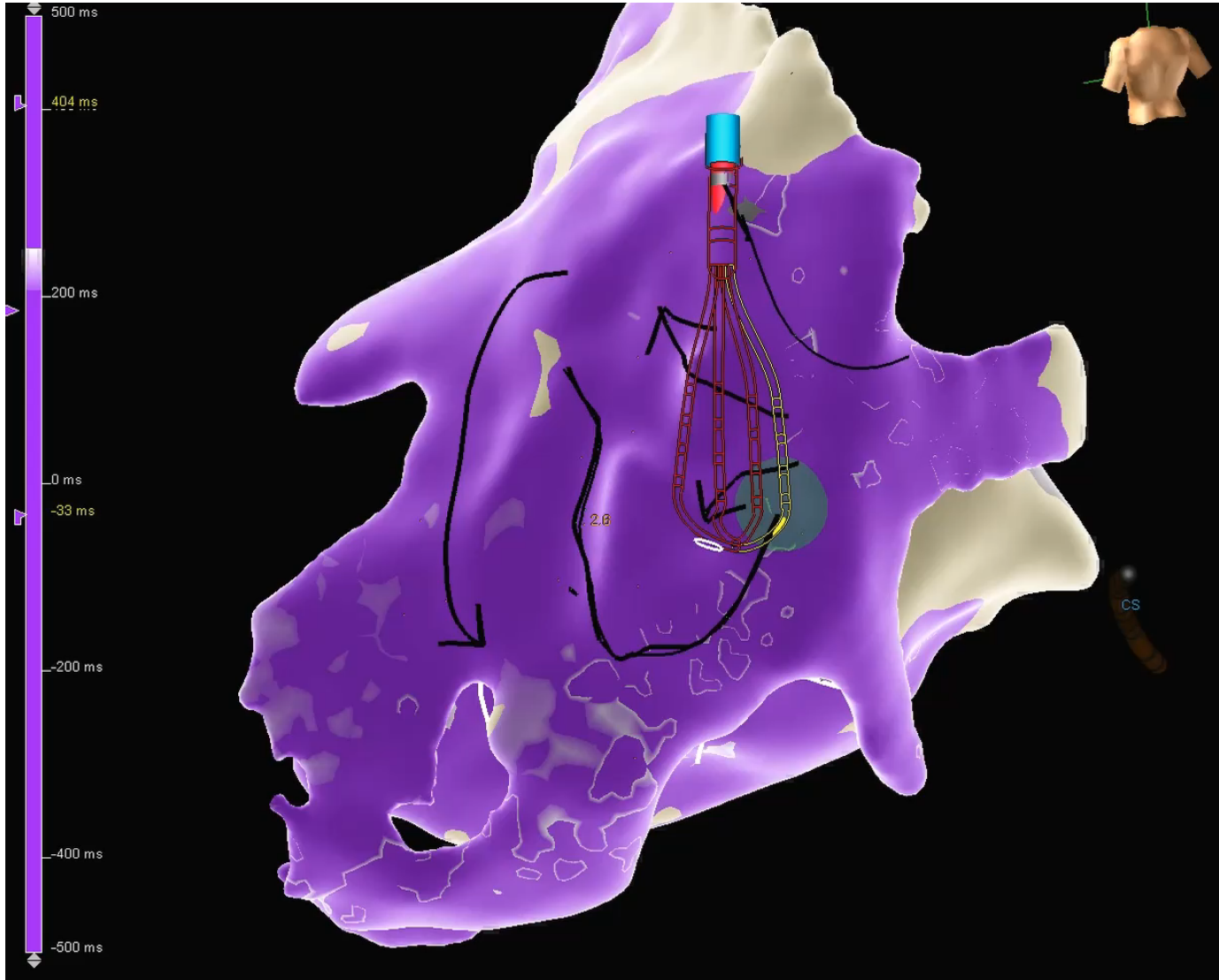

Activation EPI vue interne et externe

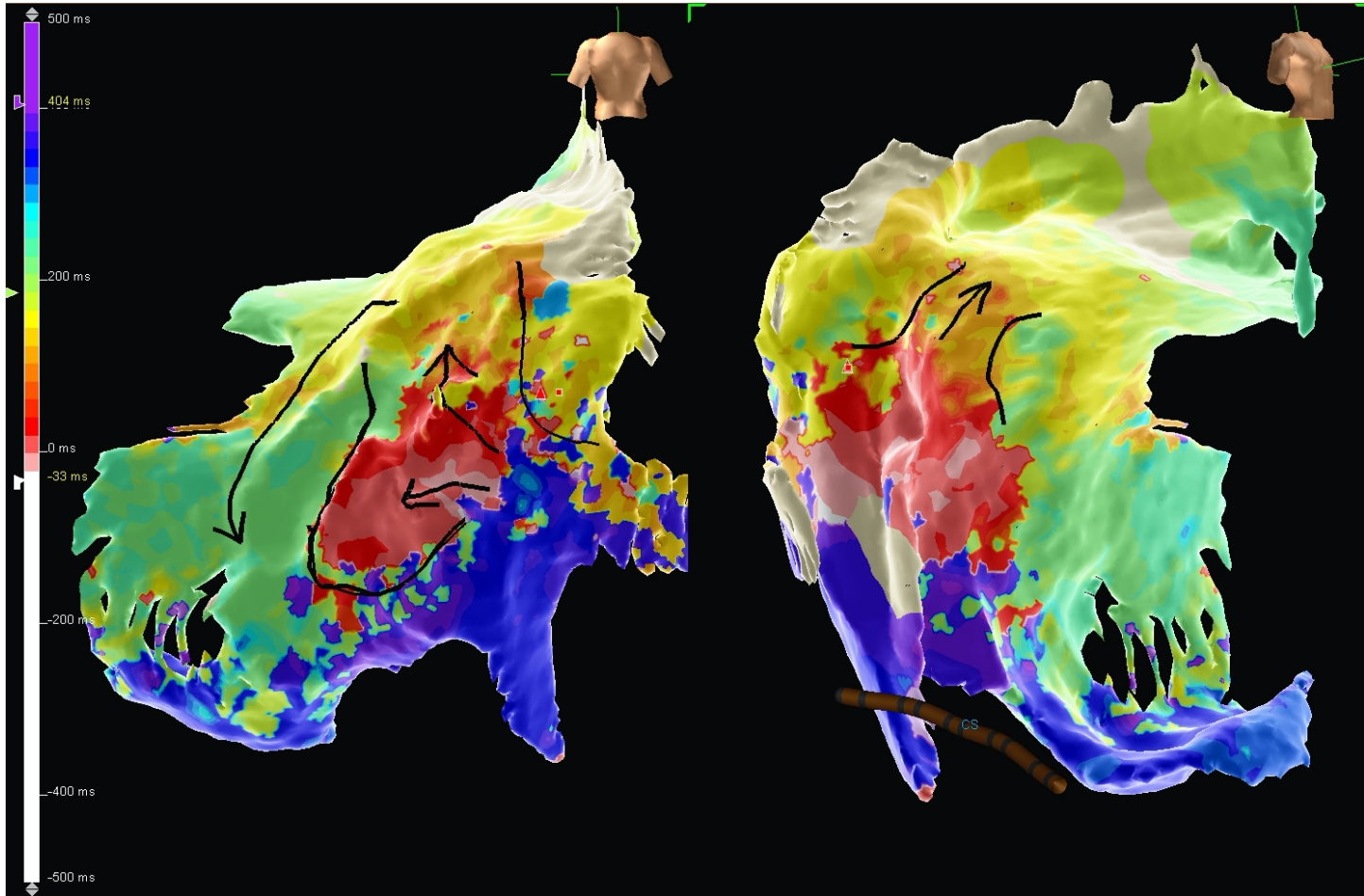

Signaux en epi

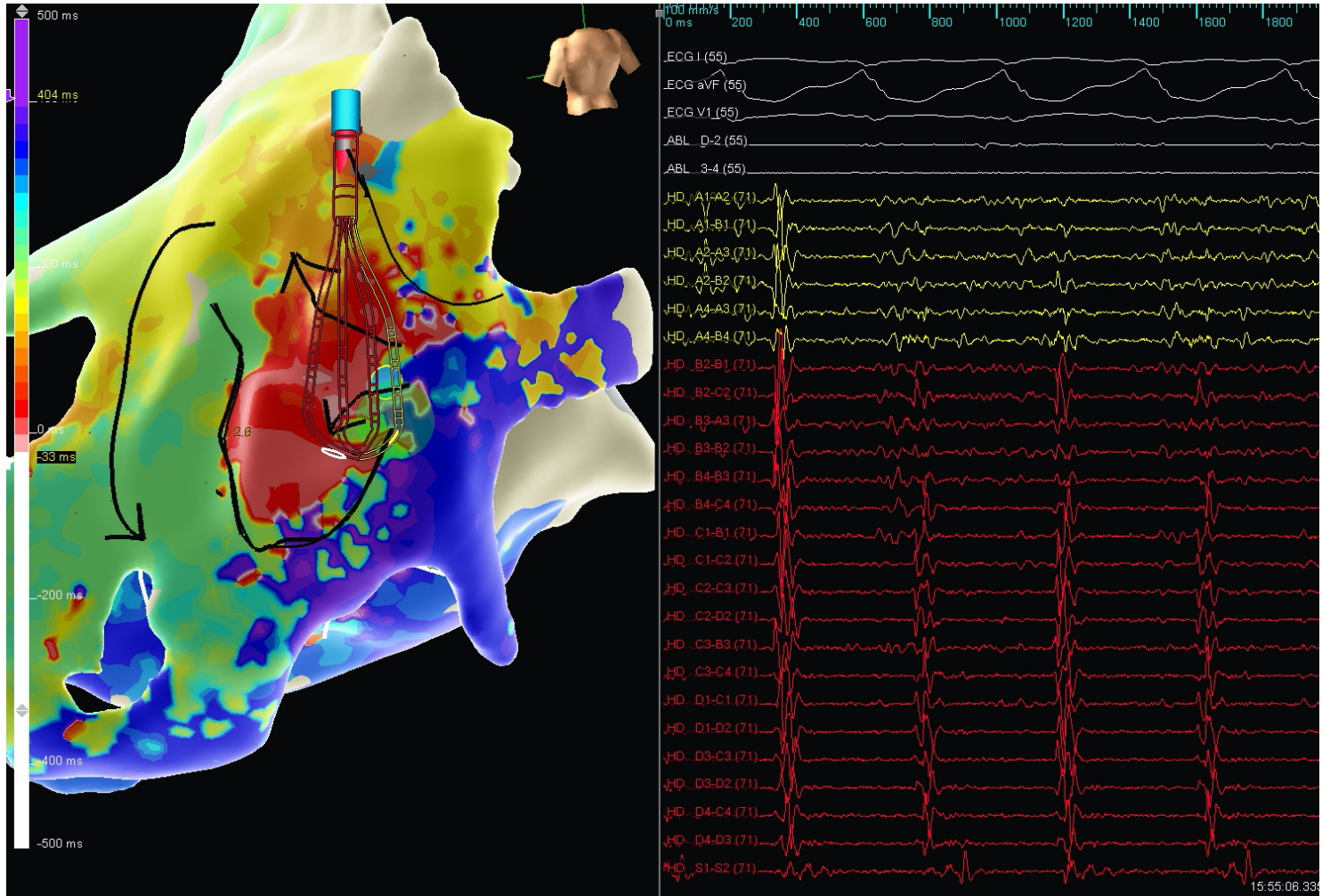

Injection coronaires avant tirs

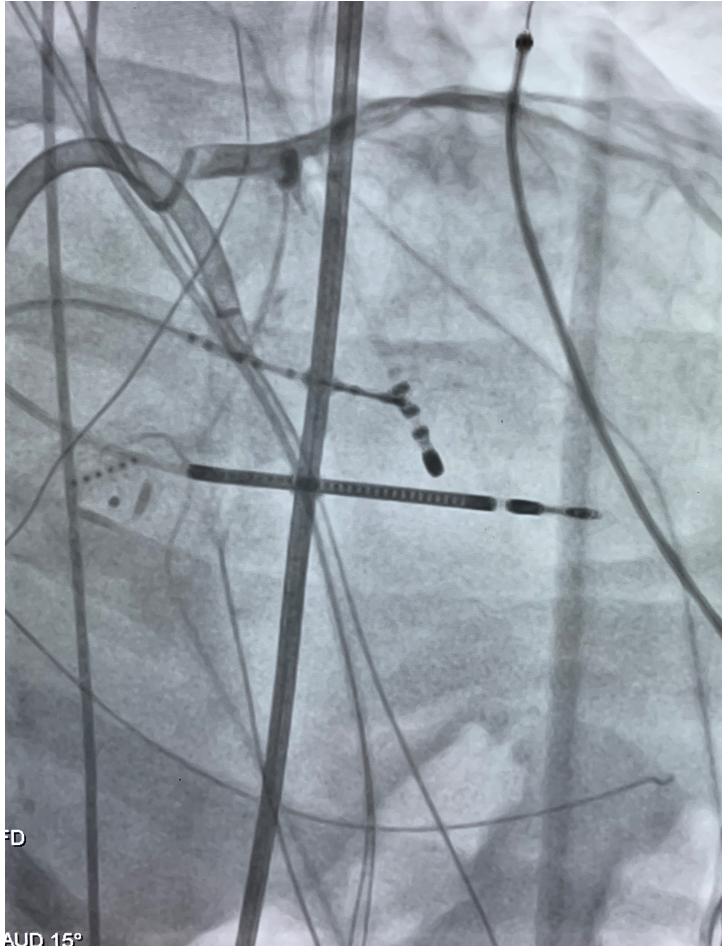

Ablation endo et epi

